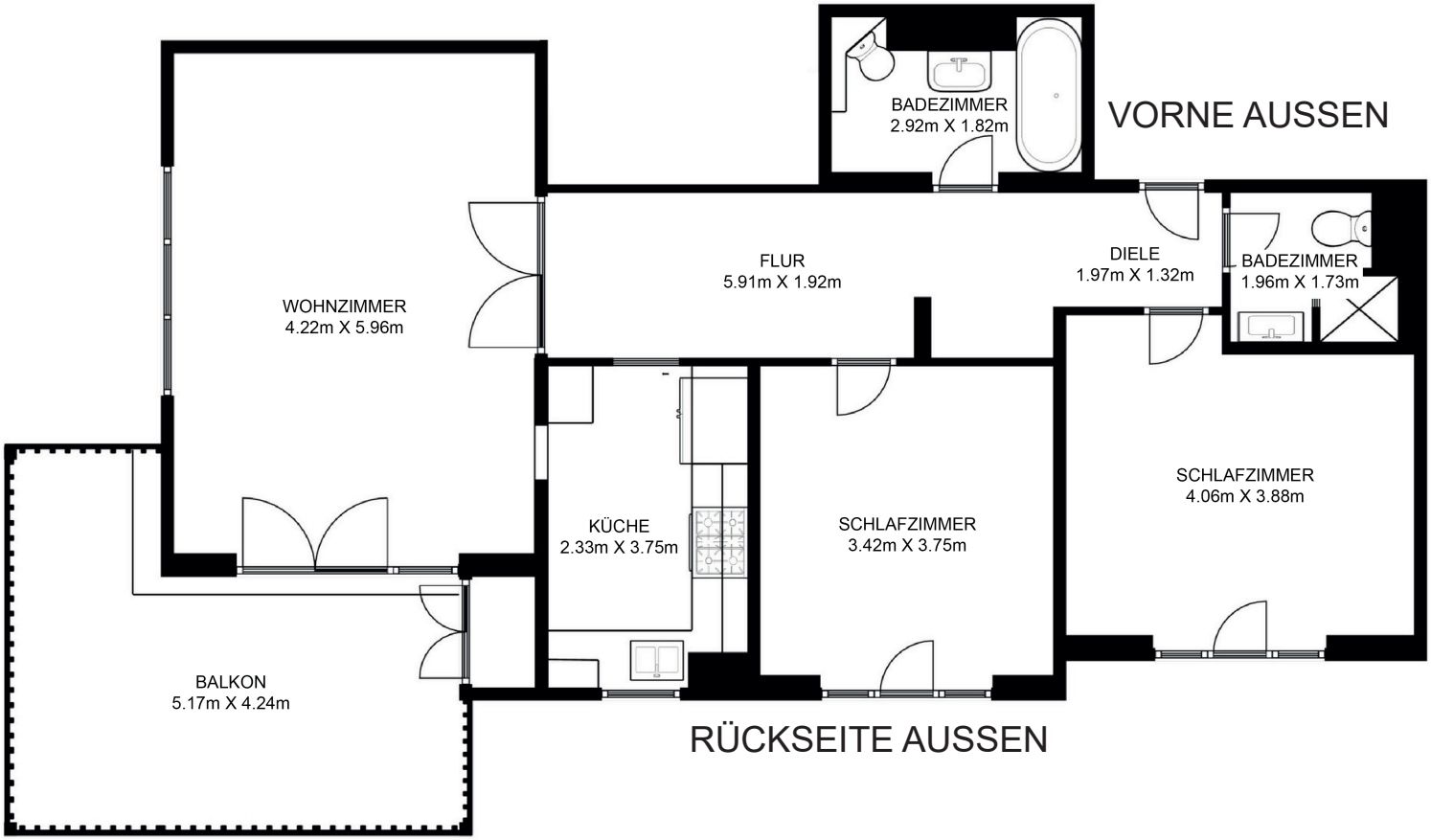
BADEZIMMER
2.92m X 1.82m
VORNE AUSSEN
WOHNZIMMER
4.22m X 5.96m
FLUR
5.91m X 1.92m
DIELE
1.97m X 1.32m
BADEZIMMER
1.96m X 1.73m
KÜCHE
2.33m X 3.75m
SCHLAFZIMMER
3.42m X 3.75m
SCHLAFZIMMER
4.06m X 3.88m
BALKON
5.17m X 4.24m
RÜCKSEITE AUSSEN